STANDARD ARRIVAL CHART - INSTRUMENT (STAR)

AERODROME ELEV 269 ft
TRANSITION ALT 19000 ft

APP	119.8
TWR	118.8
SFC	121.7

LIBERIA
DANIEL ODUBER Q.
COTAL NORTE

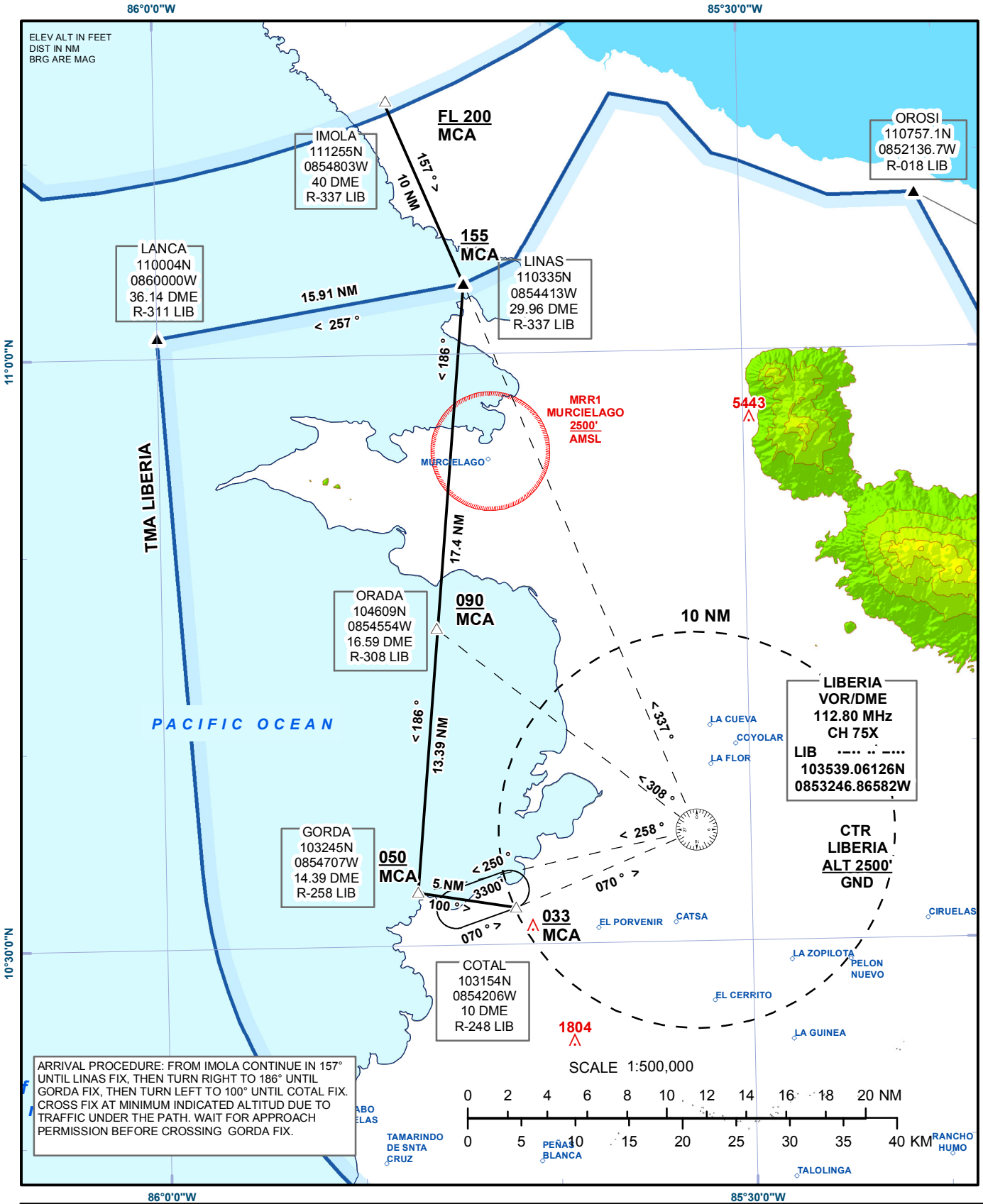

INTENTIONALLY LEFT BLANK